

NOTES:

1. ALL CONSTRUCTION VEHICLES SHALL ACCESS SITE FROM COMMUNITY WAY. MAIN STREET SHALL NOT BE USED FOR CONSTRUCTION TRAVEL ROUTE.
2. THE 5' WIDE AREA ALONG CYPRESS STREET SHALL BE DEEDED TO THE CITY FOR FUTURE ROAD IMPROVEMENTS.
3. THE DEVELOPMENT SHALL PURCHASE A PORTION OF CITY PROPERTY (0.32 ACRES) FOR FUTURE DEVELOPMENT.

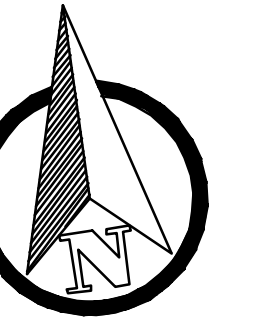

0 40' 80'

SCALE: 1"=40'

REV.	DESCRIPTION	DATE

DESIGNED BY: JN
 CHECKED BY: RH
 DATE PLAN: 06/23/11
 DATE SURVEY: N/A
 PROJECT NO.: K1745A
 CAD NO.: K1745A RR SQ SITE

SVE Associates

Engineering
 Surveying
 Landscape Architecture
 Planning
 47 Marlboro Street
 Keene, NH 03431
 Phone (603) 355-1532
 Fax (603) 355-2969
 website: www.sveassoc.com

© 2010

Project:
RAILROAD SQUARE DEVELOPMENT
 RAILROAD ST, CYPRESS AVE, 93RD ST EXTENSION
 KEENE, NH

For:
MEDC, UNITY HOUSING, & MONADNOCK FOOD CO-OP

OVERALL LAYOUT
 2011 PHASE

SHEET

C-2

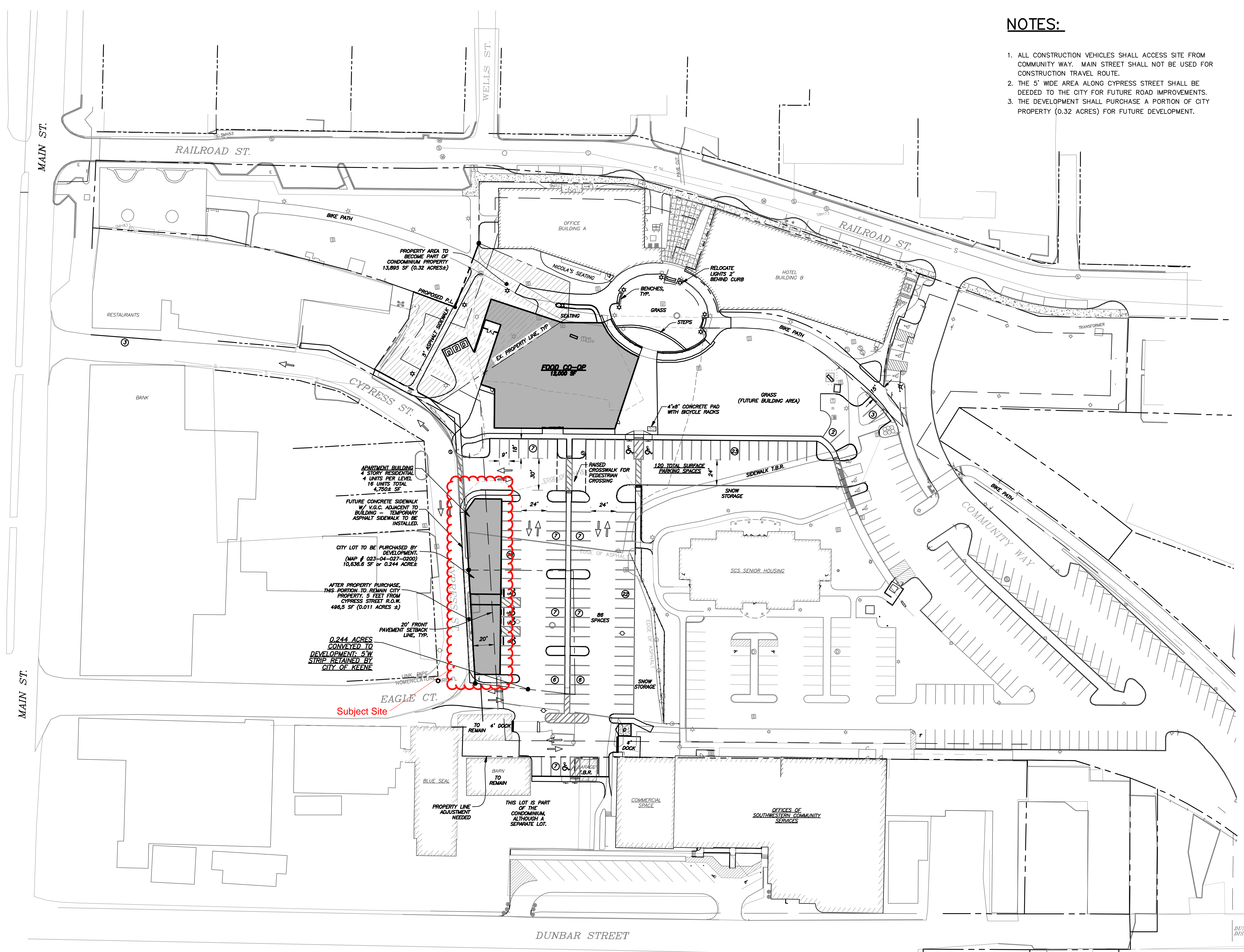

Project: K1745A, Railroad Land Development, LLC; Drawing: K1745A-RR-SQ-TOTAL SITE-2011-4-10.dwg; 02/20/11 12:48:08 PM; DWG TO PDF.dwg